Rambler

1958

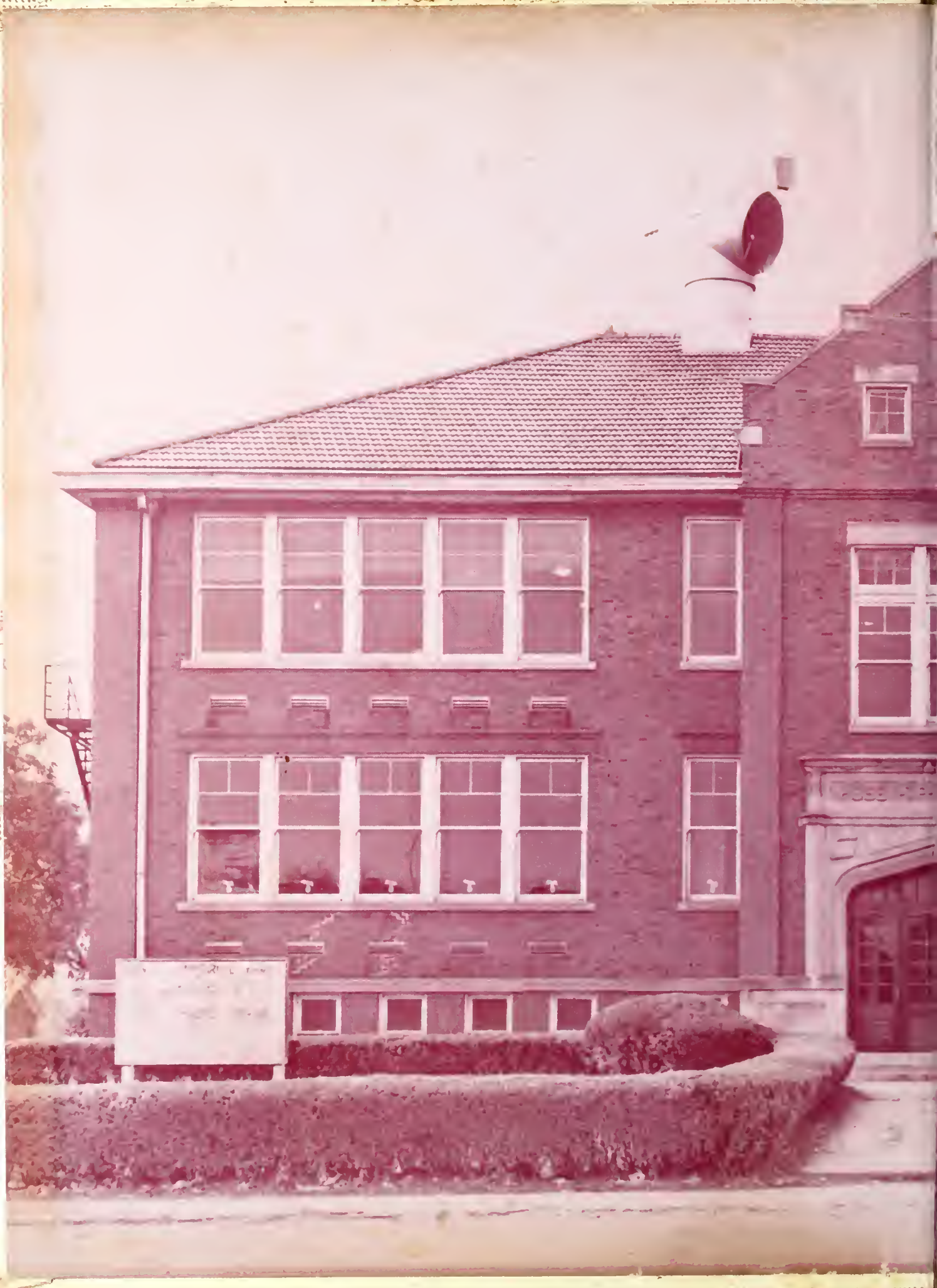

GEN

ALLEN COUNTY PUBLIC LIBRARY
3 1833 01729 6218

GENEALOGY
977.202
AR52R
1958

FOREWORD

As we turn the pages of this yearbook, it brings to mind many memories of our past years at school, and also opens the doors of tomorrow. We are now standing on the threshold of accomplishment. Who can predict our impact on tomorrow's world?

This alone challenges us to set our goals high, grasp opportunity, give service, and face life with hearts filled with courage and hope.

On these pages, you will find our life at A. H. S. in pictures; the four years of life upon which we now place our trust for the future.

Class of 1958
Posey Twp.
Arlington, Ind.

ARLINGTON
MAY 13
10 AM
1958

Mr. and Mrs.
Posey Twp.
Arlington

May 13, 1958

Dear Parents:

We, the Senior Class of 1958, wish to express our appreciation by saying "thank you" through the dedication of this yearbook.

This is a small expression of gratitude for the advice and consultation which we received, from 1946 when we were shy little first graders to "adult" seniors.

During these twelve years you have shown patience even through adolescence. Your guidance and understanding has made these years a lot of fun. We shall never forget this part of our life.

The Senior Class

WILBUR M. HARDIN

To the seniors of the Arlington High School of 1958, I offer my sincere congratulations. We have given all the help we could to aid you on your way to meet life's problems with courage and honesty. May you have success and happiness.

CLARENCE NORTHAM TRUSTEE

FACULTY

DONALD E. CLEMENTS
Music
Ball State, B.S.

BETTY B. HARCOURT
Art
Indiana University, A.B.

WILBUR M. HARDIN
Principal
Earlham, A.B.
Indiana University, M.S.

RALPH E. JOHN
History
Indiana University, A.B.

EDITH L. KUHN
Librarian
Indiana University, B.S.

NORMAN L. MORRIS
Commercial
Ball State, B.S.

THOMAS PAUL POTTS
Vocational Agriculture
Purdue, B.S.A.

HELEN G. SCAGLIA
Home Economics
University of Tennessee, B.S.

FACULTY

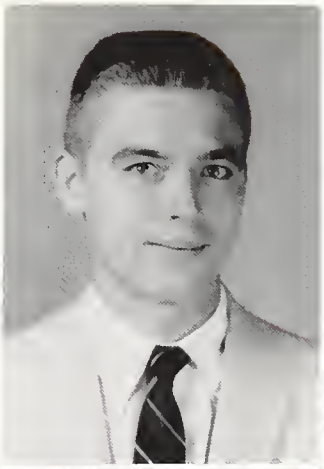

LEWIS THOMPSON
Mathematics
Indiana Central A. B.

MARIAN WHITE
English
DePauw B. A.
Indiana University M. A.

MARY ADDISON
Second Grade
Ball State

MARY BECKNER
Fourth Grade
Butler

MARTHA KESLER
Sixth Grade
Central Normal

MARY BENSON
Fifth Grade
Indiana University

REBA MACY
Third Grade
Marion

FRANCES PITTS
First Grade
Teachers College of Indianapolis
Butler

CLASS HISTORY

On September 2, 1947, a battle against education was begun by twenty first grade students. Our Supreme Commandar was Mr. L. W. Pearl and our Captain was Mrs. Hazel Stiers, who was later replaced by Mrs. Francis Pitts.

During the next seven years this little company of students progressed steadily in the battle of gaining knowledge.

In 1955, we were initiated into high school. Mr. Paul Potts was our Freshman sponsor and our class officers were President, Lawrence Parks; Vice-President, Steve Wooldridge; Secretary, Bill Smith; Treasurer, Bonnie Rucker.

The highlights of our Sophomore year were choosing our class rings. Our sponsor that year was Mr. Robert Hine, and our officers, President, Phil Hester; Vice-President, Steve Wooldrige; Secretary, Bill Smith; Treasurer, Phyllis Logan.

Our Junior year brought us fun, but we also had our job to do -- making money for our Senior trip. That year our main projects was selling candy and "Car Washes." We presented a play that year entitled "It's Great to be Crazy" under the direction of Mrs. Marian White. Our sponsor was Mr. Lewis Thompson and our officers were President, Phil Hester; Vice-President, Steve Wooldridge; Secretary, JoAnn Binder, Treasurer, Florence Parks.

After many years of hard struggle we finally reached our goal. Our sponsor again was Mr. Thompson and our officers are President, Lawrence Parks; Vice-President, Phil Hester; Secretary, Steve Wooldreige; Treasurer, Florence Parks. We presented a play entitled "The Boarding House Reach" and dedicated our year book to our parents. Then the most exciting event of the year, our Senior Trip. Last, but certainly not least was our Graduation, the end of a wonderful twelve years at Arlington.

TWELVE

YEARS

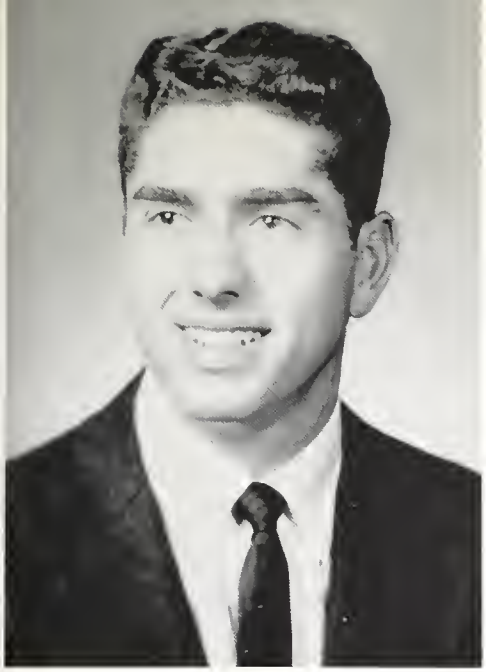

PHILIP L. HESTER

President 2,3; Vice-President 4; Basketball 1,2,3,4; Baseball 1,2,3,4; Band 1,2,3,4; Chorus 1,2,3; F.F.A. 1,2; Band President 3; Band Vice-President 2,4; Special Music 1,2,3,4; Boys State 3; Junior Play - Mr. Maxwell; Rambler Staff, Sales Manaer; Senior Play.

ETHEL VANTYLE

Chorus 4; Rambler Staff; Senior Play.

FLORENCE PARKS

Treasurer 3,4; Chorus 1,2,3,4; Chorus President 4; Junior Play - Gertrude; Rambler Staff, Business Manager; Senior Play; D.A.R. Award.

STEPHEN WOOLDRIDGE

Chorus 1,2; Secretary 1,4; Vice-President 2,3; Art 3,4; Basketball 1,2,3,4; Baseball 1,4; Art Award 3; Junior Play - J.C. Mallory; Rambler Staff, Art Designer; Senior Play.

LAWRENCE PARKS

President 1,4; Chorus 1,2; F.F.A. 1,2,3,4; Art 3; Basketball 1,2,3,4; Baseball 1,2,3,4; Junior Play - Grover Jennings; Rambler Staff, Sports Editor; Senior Play.

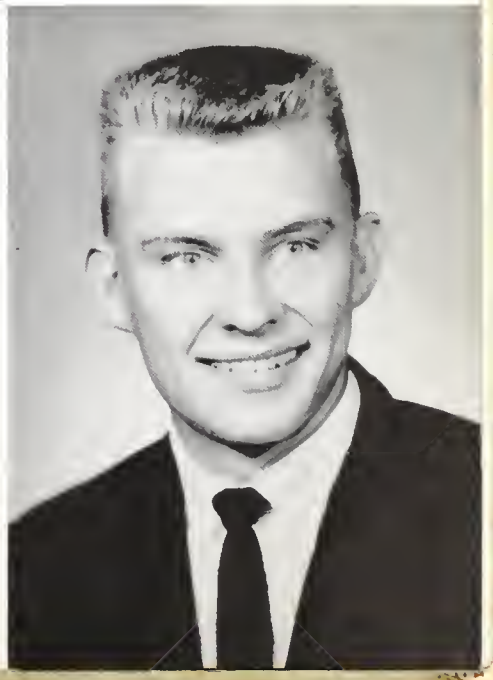

JON KEITH FANSLER

Chorus 2,3; Latin Club 1; Baseball Manager 2,3,4; Basketball St. Manager 2,3,4; Junior Play-Hercules; Rambler Staff; Senior Play.

JANET HEATH

Chorus 1,2,3; Band 1,2,3,4; Band Librarian 4; Cheerleader 3,4; Latin Club 1; Special Music 1,2,3; Art 3; Sweetheart 4; Junior Play - Mrs. Jennings; Senior Play; Rambler Staff, Class Editor.

DONNA JOYNER

Band 1,2,3,4; Chorus 1,2,3,4; Girls State 3; Latin Club 1; Junior Play - Aunt Mary; Senior Play; Rambler Staff, Editor.

JOY IRVINE

Chorus 1; Latin Club 1; Junior Play - Betty Lou; Senior Play; Rambler Staff, Layout Manager.

ROSEMARY HENBY

Latin Club 1; Chorus 1,2,3,4; Junior Play - Sarah the Sparrow; Senior Play; Rambler Staff.

PHYLLIS LOGAN

Treasurer 2; Rambler Staff, Activity Editor; Junior Play-Mrs. Maxwell; Senior Play.

JOYCE MANN

Band 1,2,3,4; Special Music 1, 2,3,4; Junior Play - Gladys; Rambler Staff, Social Activities; Senior Play.

BONNIE RUCKER

Chorus 1,2,3,4; Band 1,2,3,4; Triple Trio 1,2,3,4; Special Music 1,2,3,4; Cheerleader 3, 4; Latin Club 1; Treasurer 1; Junior Play - Connie Maxwell; Rambler Staff, Typist; Senior Play.

WILLIAM SMITH

Chorus 1,2; Band 1,2,3,4; Latin Club 1; Baseball 1,2,4; Basketball 1,2,3,4; Secretary 2; Special Music 4; Band President 4; Junior Play - Wilbur; Rambler Staff, Co-Editor; Senior Play; Boys State 3.

JOANN BINDER

Chorus 1,2,3; Latin Club 1; Secretary 1,2,3; Junior Play - Bernadine; Rambler Staff, Advertising; Senior Play; Betty Crocker Award 4.

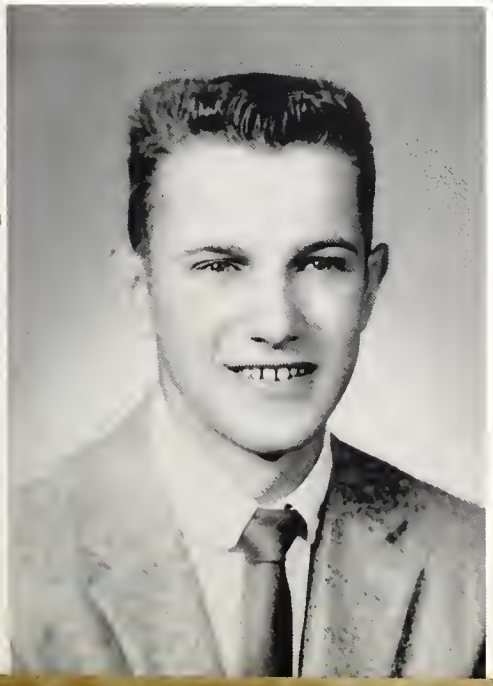

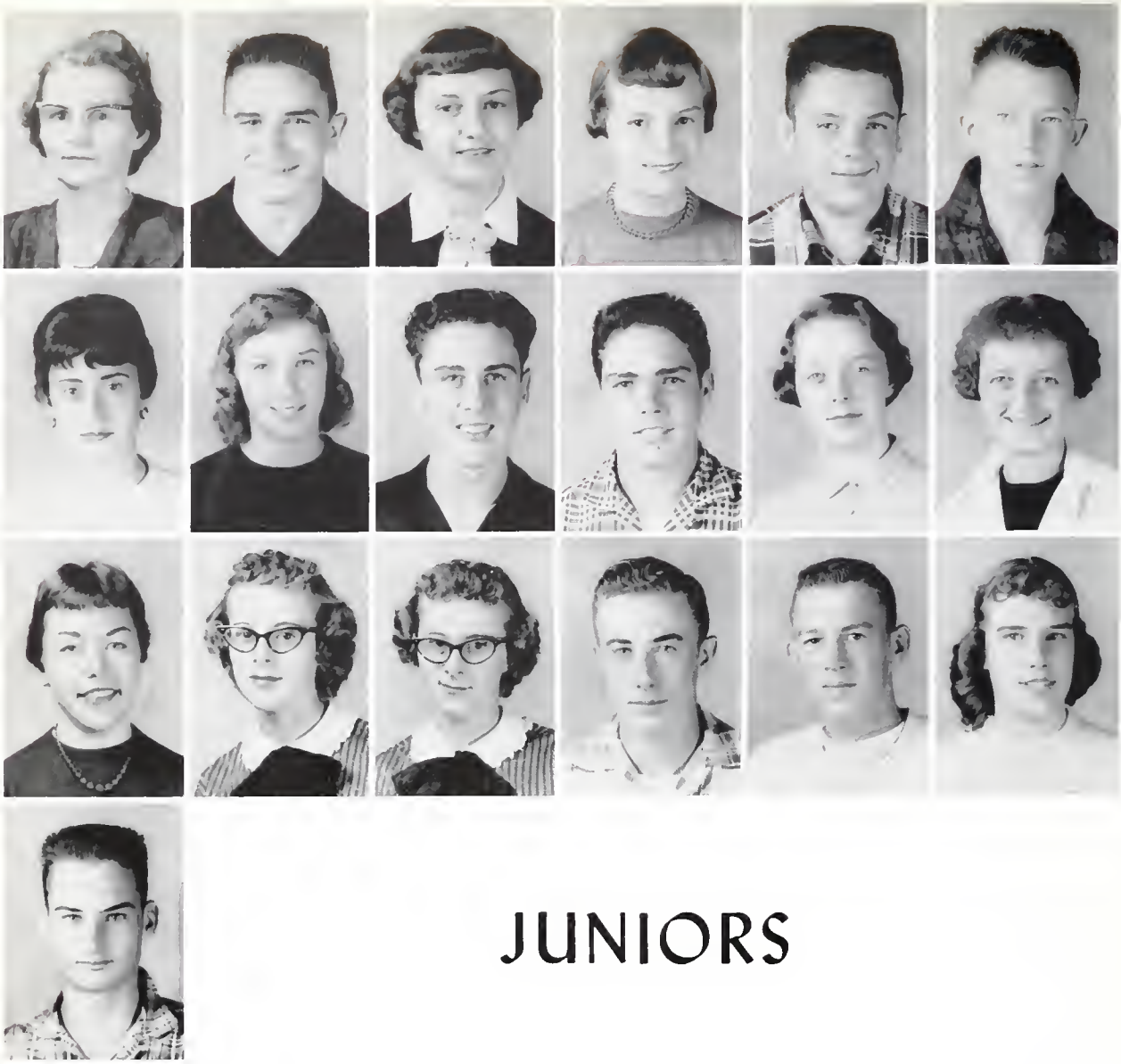

JUNIORS

ROW ONE: Marion White, Sponsor; Bob Cooley, President; Joan Kramer, Vice-President; Carol Buchanan, Secretary; Jimmy Emmons, Treasurer; Lynn Catt.

ROW TWO: Ivanna Farlow, Jane Kemple, Steve Kennedy, David Mann, Rosemary Miller, Becky Patterson.

ROW THREE: Diane Stout, Fay VanOsdol, Kay Van Osdol, George VanScyoc, Jack Webb, Linda Winkler.

ROW FOUR: Pat Wolf.

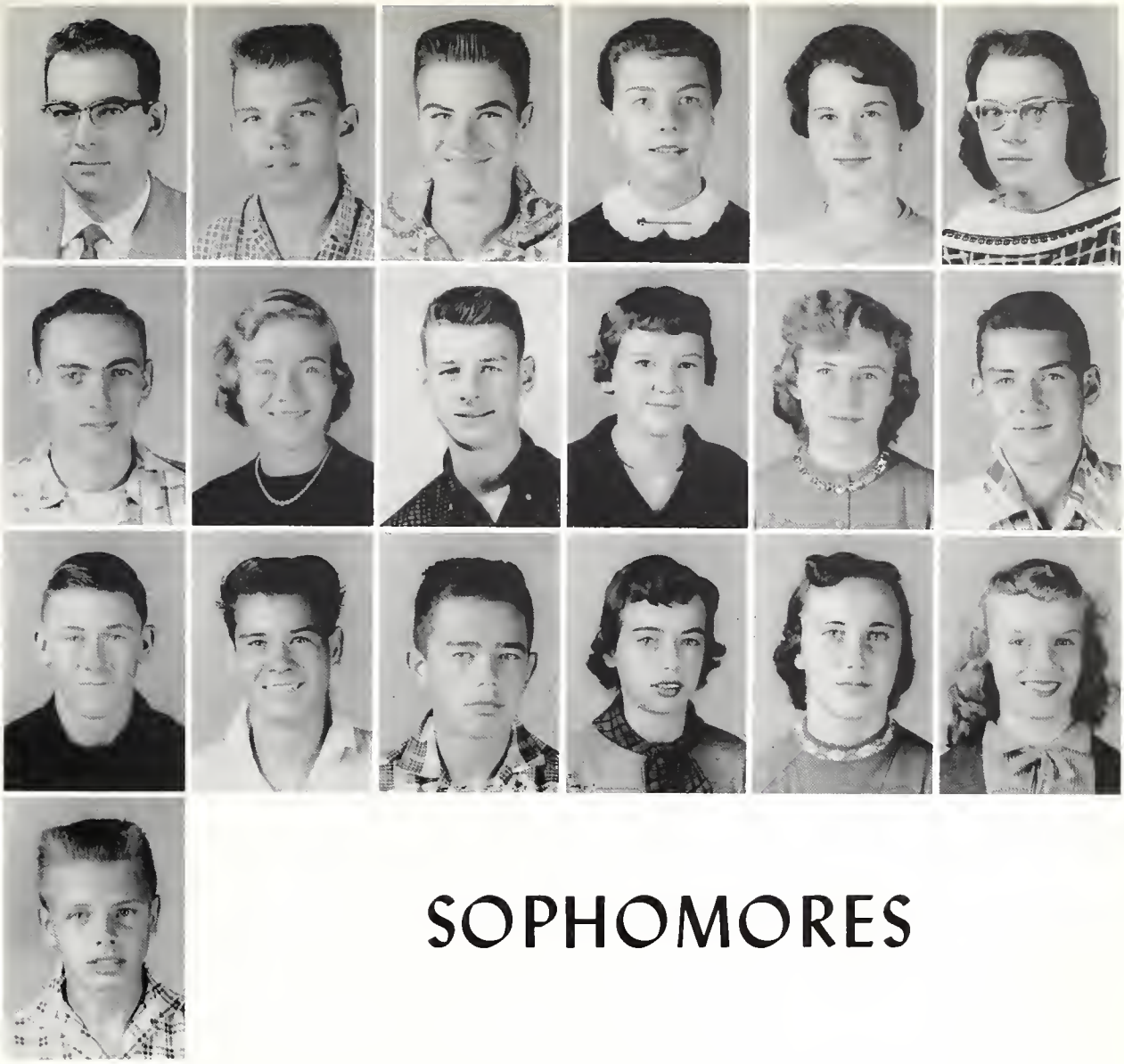

SOPHOMORES

ROW ONE: Don Clements, Sponsor; Jeri Seitz, President; Bill Beckner, Vice-President; Jeannie Hull, Treasurer; Carol Offutt, Secretary; Sharon Beebe.

ROW TWO: Harlan Burris, Brenda Dalyrmple, Jackie Doddridge, Bonnie Heath, Marjorie Hill, Richard James.

ROW THREE: Bonnie Linville, Max Maple, Charles Moore, Betty Jane VanOsdol, Patty Van-Scyoc, Janet Veatch.

ROW FOUR: Jerome Wooldridge.

ROW ONE: Helen Scaglia, Sponsor; Tommy Swain, President; Jerry Thrall, Vice-President; Jerry Binder, Secretary; Sam Miller, Treasurer; Norma Gowdy.

ROW TWO: Carol Henby, Ava Irvine, Philip Kemple, Linda Kennedy, Gary Linville, Vickie Long.

ROW THREE: Jane Delhagon, Sara Miller, Cynthia Patterson, Kathy Steffey, Amy Addison, Alan Beckner.

ROW FOUR: Larry Vantyle, Everett VanScyoc, Sue Whipple.

FRESHMEN

Paul Potts, Sponsor

James Readle, President

Gary Chrisman, Vice-President

Patricia Vakoc, Secretary

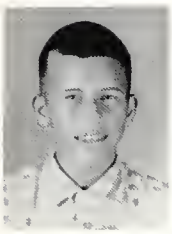

Jerry Winkler, Treasurer

Beverly Moore

Jerry Moore

Larry Moore

Alice Burris

David Schondelmayer

Maurice Starky

Susan Stout

Tommy Tucker

Virgil Mendershott

Larry Webster

Violet Linville

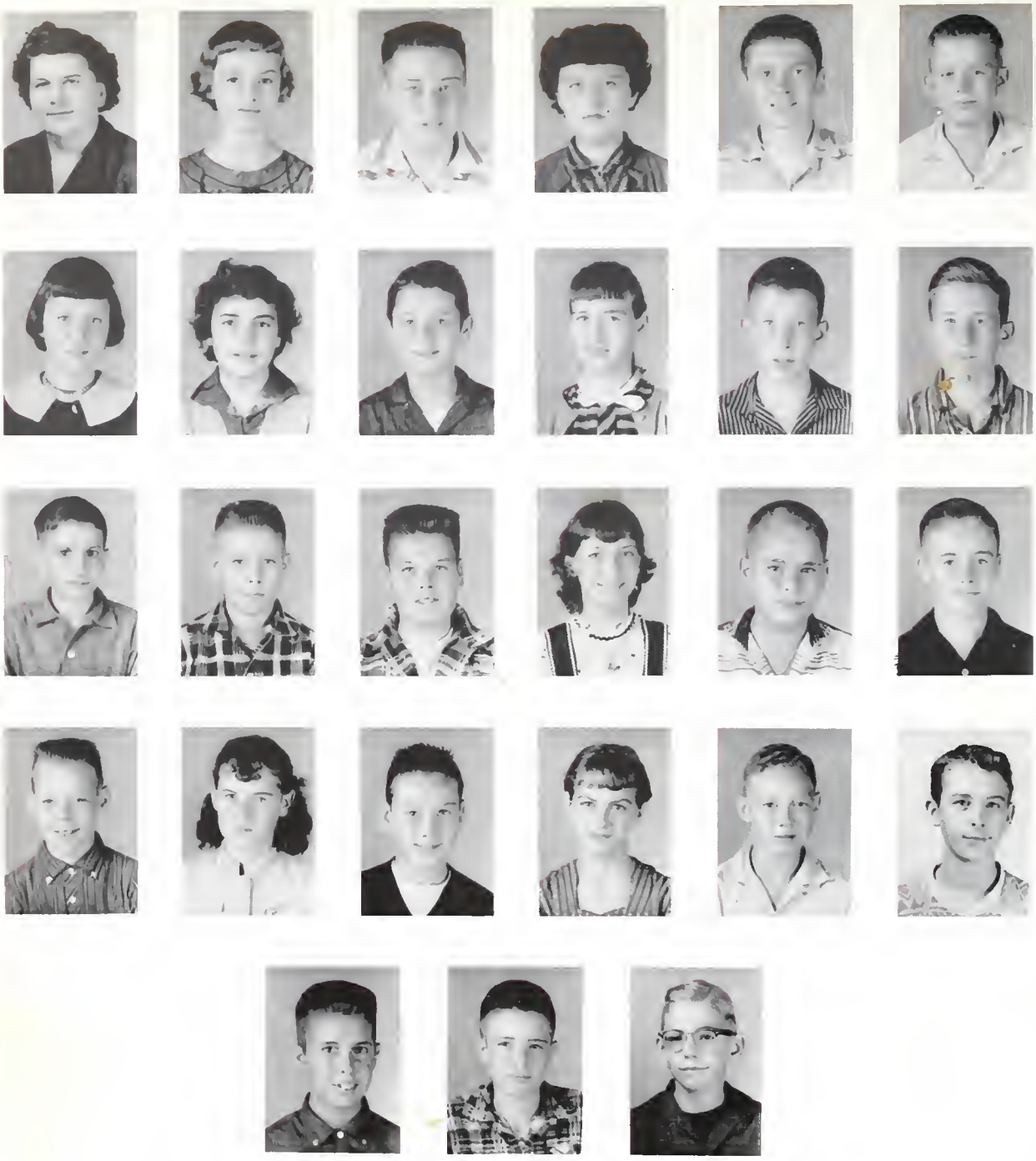

ROW ONE: Edith Kuhn, Sponsor; Rita Addison, Sammy Addison, Sandra Benson, Allen Burris, Philip Dalrymple.

ROW TWO: Judy Davis, Karen Davis, Carl Farlow, Janet Henby, Freddy Hill, Larry Hill.

ROW THREE: Victor Irvine, Steven Macy, Clifford Maple, Anita Myers, Larry Nelson, Jimmy Parks.

ROW FOUR: Paul Schondelmayer, Shirley Thompson, Jim Eddie Wolf, Glenda Whipple, Eddie Wooten, Clifford Eastham.

ROW FIVE: President, Richard Pruet; Vice-President, Malcolm Beckner; Secretary - Treasurer, Edwin Beckner.

ROW ONE: Martha Kesler, Teacher; Connie Bitner, Billy Carter, Joe Catt, Allan Chrisman, Charlene Davis.

ROW TWO: Ronnie Higgins, Mary Lee James, Franklin Jones, Warren Kemple, Morris Kennedy, Paul Linville.

ROW THREE: Alvin McFatridge, Donna Nelson, Fern Renegar, Janet Ronan, Suzanne Sunman, David VanOsdol.

ROW FOUR: Dicky Walke, Connie Welch, John Walls, Aleta Wooten.

GRADE 6

ROW ONE: Mary Benson, Teacher; Judy Burris, Ronnie Cline, Tamara Dye, Frederick Fancher, Linda Hendershott.

ROW TWO: James Irvine, Joyce Kemple, Eva Kennedy, Albert Kramer, Delbert Kramer, Lois Macy.

ROW THREE: Margo Macy, Dennis Mann, Mary Moore, Larry Mull, Harry McFatridge, Steven Nelson.

ROW FOUR: Karen Norris, David Readle, Brenda Ross, Tanya Steffey, Pamela Swain, Kenneth Thompson.

ROW FIVE: Johnny Tucker, Mark Wainscott, Max Ward, Cynthia Wicker, Diane Woods.

GRADE 5

Mary Beckner, Teacher

Monta Adkins

Kenneth Beckner

Stephen Bitner

Kay Chrisman

Phillip Eastham

Phillip Ceise

David Hamilton

Carol Hannigan

Karen Hannigan

Lloyd Israel

Sue Ellen James

Gale King

Robert Lennex

Freddy Linville

Eileen McFatridge

Marilyn McFatridge

Elizabeth McMichael

Susan Price

Patty Pruet

Mary Jane Steward

Johnny Sullivan

Sue Thompson

Karen Wainscott

Sheila Wooten

Vickie Workman

GRADE 4

ROW ONE: Reba Macy, Teacher; Diane Adkins, Marion Adkins, Ronald Basham, Regina Beach, Sharon Burris, Beth Ann Cadwallader.

ROW TWO: Steven Carter, Sharon Catt, David Clevenger, Connie Dalrymple, Linda Davis, Bonnie Easham, Eddie Higgins.

ROW THREE: Leroy Hendershott, Karlyn Irvine, Rebecca Israel, Rita Kennedy, Sharon Lennex, David Logan, Robert Moore.

ROW FOUR: Tommy Nelson, Brenda Norris, Barbara Parks, Johnny Price, Gary Ross, Frankie Rumple, Joe Allen Stark.

ROW FIVE: Carla Steffey, Remabeth Stevens, Jerry Sullivan, Robert VanOsdol, Garry Welch, Dennis Woods, James Wooten.

Mary Addison, Teacher

Paula Kay Anderson

Donna Jean Basham

Pamela Buchanan

Richard Chrisman

Don Eastham

Patty Jo Hamilton

Jerry Hannigan

Franklin Hatfield

Marlin Joe Linville

Nancy McMichael

Patty Merritt

Max K. Moore

William Ross

Marjorie Mae Rumple

Marita Lynn Stout

Marilyn Vakoc

GRADE 2

Frances Pitts, Teacher

Phyllis Jo Alexander

Gary Cooley

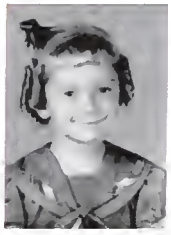

JoAnn Dyer

Marilyn Fancher

Brenda Higgins

Loren Irvine

Sharon Johnson

Freddie Lee

David Linville

Keith Linville

David Mitchell

Linda Moore

Marsha Norris

Joseph Parks

Marilyn Potts

Richard Rigsbee

Alan Ronan

Darlene Schrier

Mark Steward

Stephen Swain

GRADE I

ACTIVITIES

BAND

ROW ONE: A. Addison, J. Mann, D. Stout, J. Hull, S. Benson, J. Kemple, M. Hill, J. Kramer, F. VanOsdol, G. Chrisman, J. Readle, V. Long, B. VanOsdol, S. Stout, K. Van Osdol, R. Addison, K. Steffey.
ROW TWO: P. Hester, C. Ofutt, B. Smith, R. James, D. Joyner, M. Beckner, C. Wooten, S. Sunman, B. Heath, A. McFatridge, M. Kennedy, W. Kemple, S. Addison, J. Emmons, E. Beckner, P. Kemple, T. Swain, J. Sietz, B. Beckner, B. Rucker, D. Walke, C. Buchanan, J. Veatch, C. Patterson.
ROW THREE: J. Heath, B. Patterson, J. Thrall, T. Tucker, L. Webster, D. Clements. Absent: B. Cooley.

BAND OFFICERS

Jane Kemple, Secretary; Bill Smith, President; Becky Patterson, Treasurer; Phil Hester, Vice-President; Janet Heath, Librarian.

JUNIOR BAND

ROW ONE: D. Woods, H. McFatridge, M. Macy, J. Tucker, L. Wooten, M. Ward, V. Hendershott, C. Bitner, S. Nelson, T. Dye, P. Swain, E. Kennedy, C. Wicker, L. Mull, D. Mann, J. Kemple, K. Norris, T. Steffey.
ROW TWO: D. VanOsdol, D. Readle, F. Fancher.

MAJORETTES

Becky Patterson

Sandra Banson

Suzan Sunman

Mary Lee James

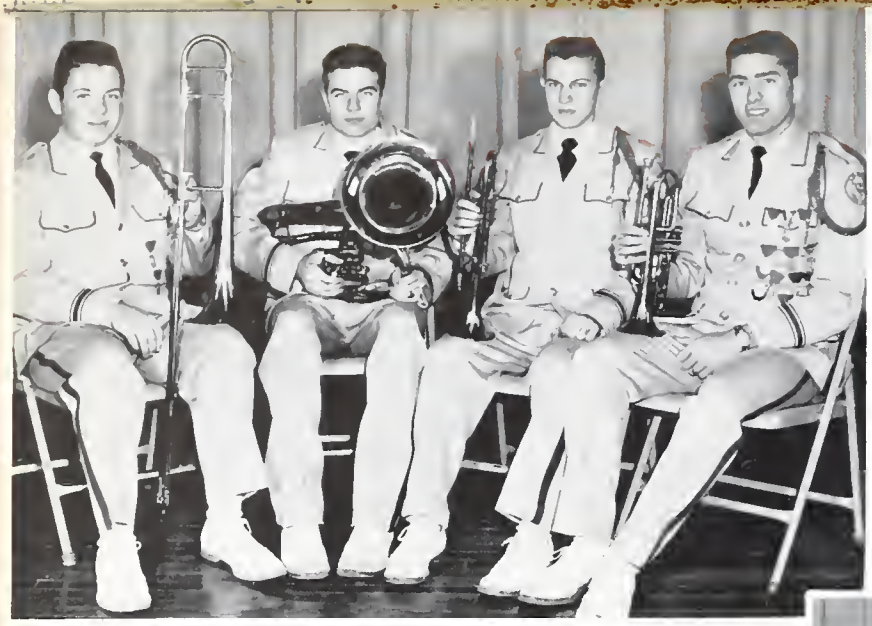

BRASS QUARTET

J. Emmons

B. Beckner

B. Smith

P. Hester

Placed Second in District Contest.

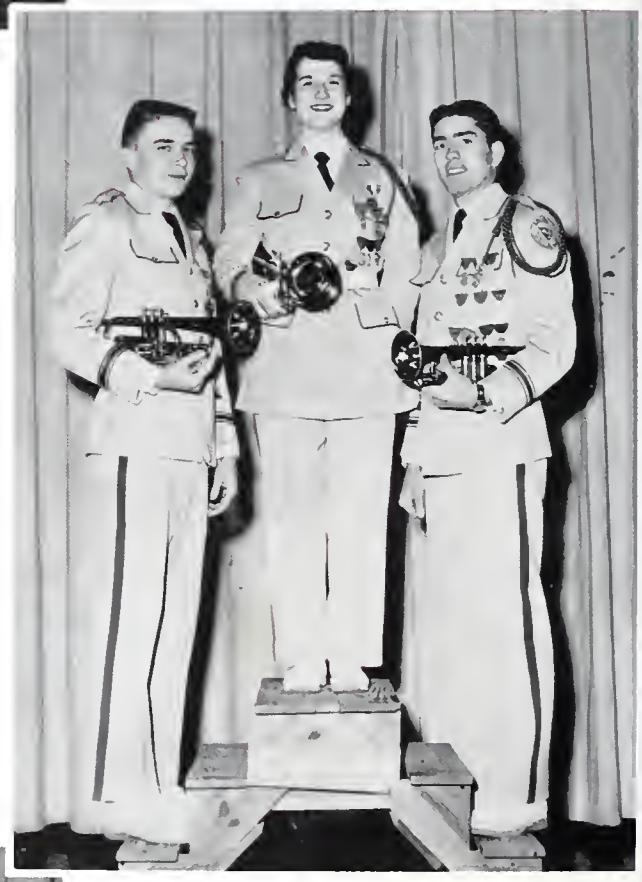

TRUMPET TRIO

P. Hester

B. Cooley

C. Offutt

Placed First in District and State Contest.

CLARINET QUARTET

J. Hull

B. Patterson

D. Stout

J. Mann

Placed Second in District Contest.

HIGH SCHOOL CHORUS

ROW ONE: R. Henby, R. Miller, D. Joyner, F. Parks, C. Henby, J. Hull, B. Dalrymple, N. Gowdy. ROW TWO: B. Heath, J. Heath, S. Miller, J. Kemple, A. Addison, B. VanOsdol, J. Veatch, C. Offutt, B. Rucker, E. Vantyle.

Accompanist: Bonnie Rucker

TRIPLE TRIO

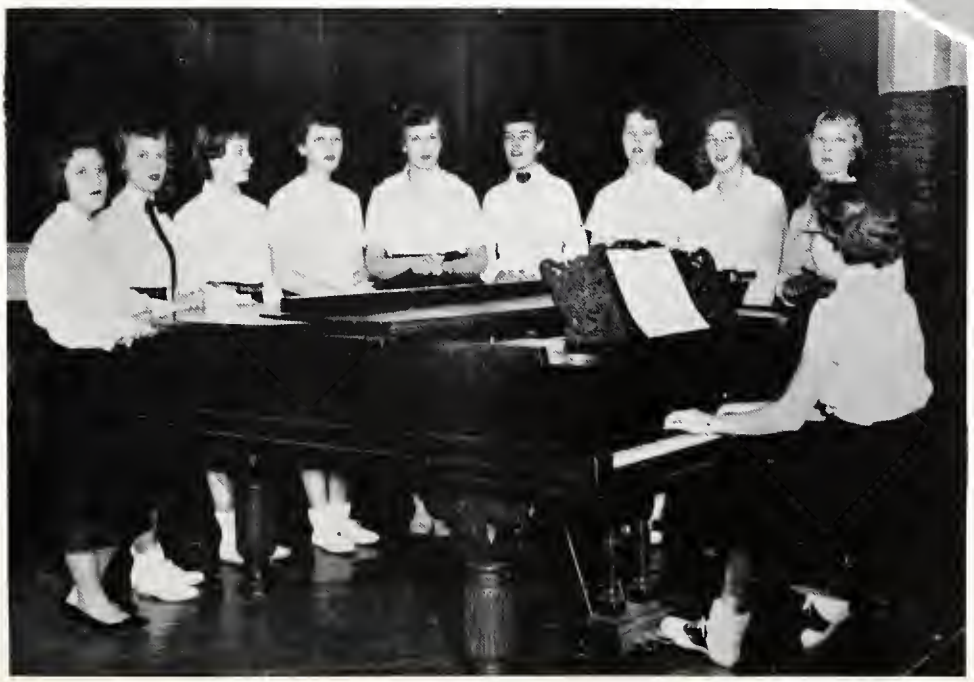

ROW ONE: S. Miller, J. Veatch, C. Patterson, B. Patterson, C. Buchanan, L. Winkler, R. Miller, J. Kemple, A. Addison, B. Rucker.

The Freshman English Class seems to be more interested in the camera than their English lesson "Smile Ave" - "Over here Jerry"

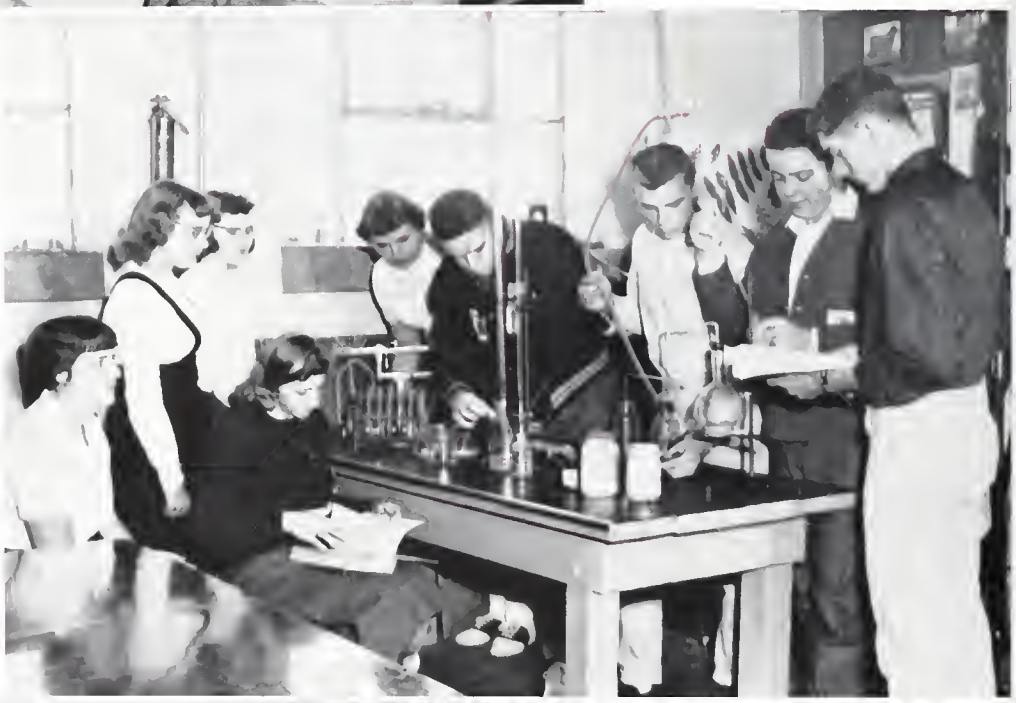

The Junior and Senior Chemistry Class are conducting an experiment "Why so glum Steve" - Donna is interested in the outcome of this experiment - "Everybody stand back" - "Not too much heat, Steve"

Looks like Morris and his "run away girls" Shorthand Class is on the rampage again. "Girls, Girls" - No offense Lynn.

It is time for Mr. John's, Sophomore History Class. Students you could study better if your books were open.

Looks like Mrs. Scaglia and her girls' Home Economics class are baking today. "Don't burn your nose, Linda."

Mr. Thompson shows the Advanced Algebra Class how the problem is solved. Aren't you interested, boys?

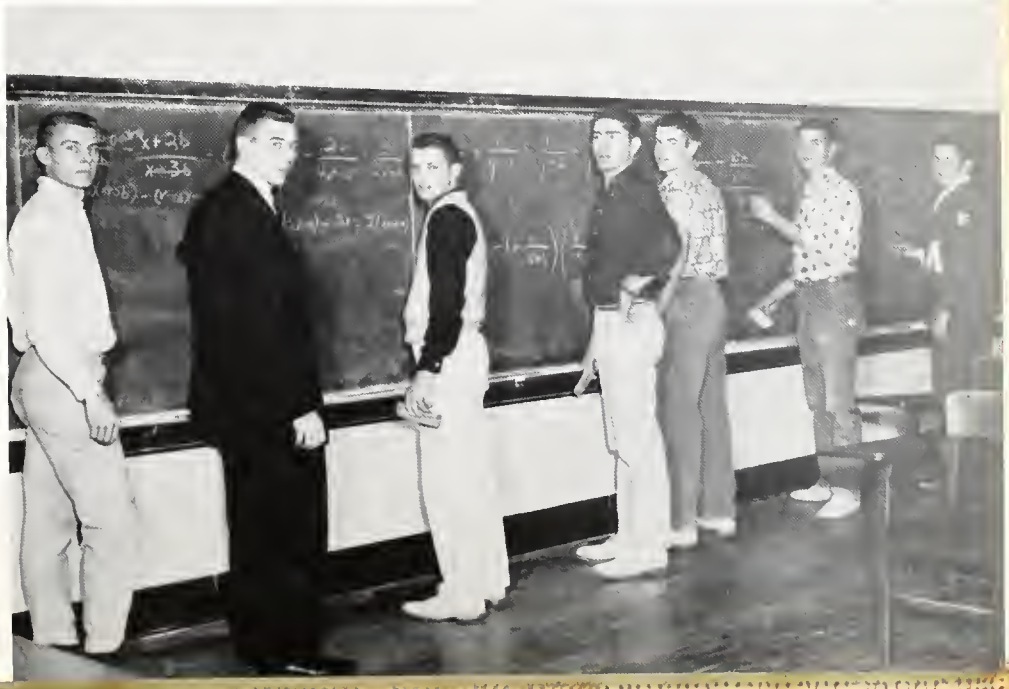

Art Class: Here we are in Mrs. Harcourt's Art Class. Before Class - a stampeding group. In Class-a studious group. After Class-same as before. Hey!!! Jim and Alan you're not supposed to look at the camera.

F. F. A.

ROW ONE: B. Beckner, Reporter; M. Maple, Secretary; D. Mann, Vice-President; Paul Potts, Adviser; L. Parks, President. ROW TWO: E. VanScoyc, P. Kemple, G. Linville, G. VanScyoc, J. Thrall, J. Binder, C. Moore, L. Vantyle.

F. F. A. SWEETHEART: Rosemary Miller

JUNIOR CLASS PLAY

The Junior Class presented their play "Beans for Breadfast," October 17 and 18, with Mrs. White as their director.

Mimi Kent, a flighty widow who dreams of wealth, has just moved into her new ranch-type home with her son, Jarel, and her daughter, Peggy. Poor Mimi has spent practically all her late husband's life insurance, building her new home. Unfortunately, her money ran out before she could furnish it properly.

Mimi gets on her children's nerves because she is forever quoting Opal Bean, a girlhood chum with whom she has kept up a correspondence but hasn't seen in twenty years. Now Mimi is frightfully jealous of Opal because she married a wealthy Chicago banker and is forever bragging about her wonderful financial success. What Mimi doesn't know is that the Beans are just as poor as she.

When Mimi learns that Opal and her family are coming for a visit she becomes frantic, and with the help of her neighbor's possessions, she tries to impress the Bean family.

Everything seems to be sailing along fairly smooth when to Mimi's horrified surprise, in pops a poor relative, old Uncle Podger from the Ozarks. In his bluff, hearty way he spills some family truths to the Beans about the Kent's background.

From this point on, through lovers' quarrels, fainting, and tears of humilation, they manage to get into many hilarious complications that keep the audience laughing.

Bob Cooley . . . . . Jerel

Becky Patterson . . . . . Peggy

Joan Kramer . . . . . Opal

Jane Kemple . . . . . Bessie

Jim Emmons . . . . . Botsford

Ivanna Farlow . . . . . Maudie

Pat Wolf . . . . . Cadwalder

Carol Buchanan . . . . . Mammie

Jackie Webb . . . . . Ethelbert

Diane Stout . . . . . Ruth

Steve Kennedy . . . . . Jack

Linda Winkler . . . . . Gertie

David Mann . . . . . Mike

Lynn Catt . . . . . Sam

George VanScyoc . . . . . Uncle Podger

Fay VanOsdol. . . . . Lettsie

Kay VanOsdol. . . . . Bettsie

THE BOARDING HOUSE REACH

For many years now, thirteen-year-old Wilbur Maxwell has wanted a bicyle. He's dreamed of peddling through town, getting fond gazes from the girls, and boastfully shouting, "Look, no hands!" But he still can't persuade Mama and Papa to jar down -- to get him one. So, when Pop is called away for a week-long business trip, Mom is persuaded to go with him for sort of a second honymoon, and the house is left in charge of sister Connie and sister Betty Lou, Wilbur gets his idea. He'll make his own money and buy his own bicycle. He'll open up a boarding house right here. Wilbur knows there's a frightful housing shortage, he knows people need places to sleep, and he knows for a whole week he can really clean up and just be rolling in bicycles.

So into the paper goes the ad, and that night the whole Maxwell house is crawling with people. First comes Lucy Burns, a sort of walking encyclopedia; then Mrs. Mott, who never says a word all through the play, just comes in, sits down, gets up, and walks out. Then come Ninety-Volt Jones, a beat-up pug, and his wrestling wife, Ruby; they're followed by Mr. Potter, an insurance salesman; and next come Limpy McGuire and his wife, Nora. Now every room in the house is full, Wilbur's doing a bang-up business, and then it happens. Mama and Papa Maxwell, at two o'clock of the next morning, come dragging home--Papa forgot his brief case.

From there on out, it's one mess after another. Papa has an important business conference the next morning, but he has to sleep on the floor, he can't get in to shave, and he can't even read his own paper. Things are going 'round and 'round. Finally, it's discovered somebody in the house is a bank robber, and poor Papa is mistakenly carted off to the clink. What a mess now! And before it's all finally straightened out and Wilbur has his bicycle.

Wilbur Maxwell . . . . . Bill Smith

Hercules Nelson . . . . . Keith Fansler

Mrs. Maxwell . . . . . Phyllis Logan

Mr. Maxwell . . . . . Philip Hester

Mrs. Mott . . . . . Joyce Mann

Aunt Mary . . . . . Donna Joyner

Betty Lou Maxell . . . . . Joy Irvine

Limpy McGuire . . . . . Florence Parks

Nora McGuire . . . . . Bonnie Rucker

Herman "Ninety-Volt" Jones . . . Lawrence Parks

Roughhouse Ruby . . . . . Ethel Vantyle

Mr. Potter and Connolly . . . Steve Woolridge

Lucy Burns. . . . . Rosmary Henby

Bernadine Smith . . . . . Janet Heath

Connie Maxwell . . . . . Joann Binder

SPORTS

VARSITY

BACK ROW: Student Manager Alan Beckner; David Mann, Bill Smith, Charlie Moore, Steve Wooldridge, Bill Beckner, Phil Hester, Bob Cooley, Lawrence Parks, Steve Kennedy, Student Managers, Keith Fansler; Jim Emmons, Coach, Norman Morris.
FRONT ROW: Cheerleaders, Janet Heath, Bonnie Rucker, Jane Kemple, Becky Patterson.

B TEAM

Keith Fansler, Student Manager; Bill Beckner, Richard James, Jerry Thrall, Jack Webb, Charles Moore, Jerry Binder, Jere Seitz, David Mann, Larry Vantyle, Sammy Miller, Philip Kemple, Everett VanScoyc, Alan Beckner, Student Manager, Jimmy Emmons, Student Manager; Norman Morris, Coach.

BASKETBALL

	We	They		We	They		We	They
Straughn	41	39	Moral	61	56	St. Paul	74	51
Mays	78	44	Manilla	80	56	Lewisville	74	75
Morristown	65	69	Charlottesville	68	74	Waldron	50	76
Milroy	92	62	Morton	77	33	New Palestine	60	63
New Salem	72	67	Carthage	76	53	Laurel	110	43
Carthage	65	49	Clarksburg	89	57	Orange	72	30

COUNTY TOURNEY

Arlington 61,	Milroy	48
Arlington 74,	Manilla	59
Arlington 56,	Carthage	49

SECTIONAL TOURNEY

Arlington 82,	Morristown	67
Arlington 67,	Morton	35
Arlington 64,	New Salem	48
Arlington 46,	Rushville	51

ALL COUNTY SELECTIONS

Lawrence Parks
Bob Cooley
Steve Kennedy

ALL SECTIONAL SELECTIONS

Lawrence Parks
Bob Cooley
Steve Kennedy

Players	Goals	Per Cent	Fouls Shots	Per Cent	Total Points	Avg.	No. Game Fouled Out	Re-bounds
Parks	201-440	.660	85-134	.634	487	20 7/24	0	331
Hester	110-274	.405	69-126	.548	289	11 14/25	3	107
Kennedy	155-362	.430	101-134	.754	411	16 2/5	3	283
Cooley	137-286	.480	84-130	.646	358	14 8/25	0	189
Wooldridge	34-140	.240	33-57	.579	102	4 2/25	1	57
Smith	19-55	.345	2-9	.223	40	2 6/17	0	23
Binder	6-19	.315	6-9	.667	18	1 4/5	0	5
Moore	8-24	.333	5-9	.555	21	3 1/2	0	0
Beckner	3-6	.500	1-2	.500	7	2 1/3	0	0
Mann	2-11	.182	0	0	4	1 1/3	0	0

Season Totals	Offensive 1754	Defensive 1364	Difference 390
Season Averages	Offensive 70.2	Defensive 54.6	Difference 15.6

SECOND TEAM

	We	They		We	They		We	They
Straughn	38	34	Moral	28	35	St. Paul	46	42
Mays	44	41	Manilla	38	43	Lewisville	25	39
Morristown	30	41	Charlottesville	34	45	Waldron	18	60
Milroy	42	29	Morton	36	24	New Palestine	42	40
New Salem	23	32	Carthage	41	43	Laurel	57	20
Carthage	23	40	Clarksburg	43	36	Orange	30	25

Season Totals	Offensive 638	Defensive 669	Difference -31
Season Averages	Offensive 35.4	Defensive 37.2	Difference -1.8

LAWRENCE PARKS
"Gun"

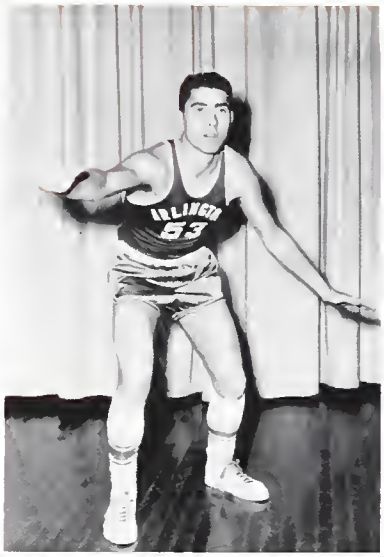

PHIL HESTER
"Ivory Jaws"

BILL SMITH
"Pee-Wee"

"Gruve"
STEVE WOOLDRDIGE

"Hi Bob"
BOB COOLEY

"Soc"
STEVE KENNEDY

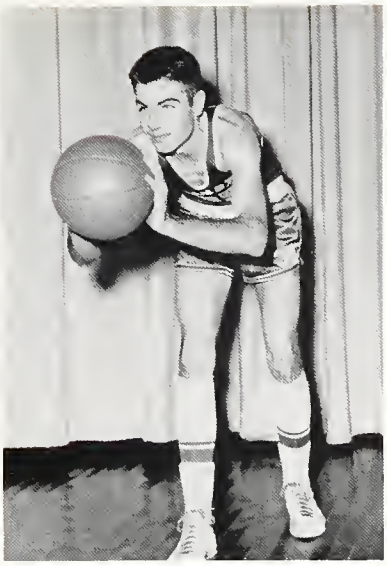

BILL BECKNER
"Stand-Still"

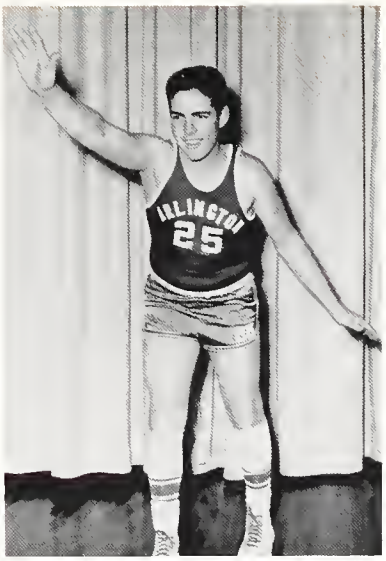

DAVID MANN
"Fizzle"

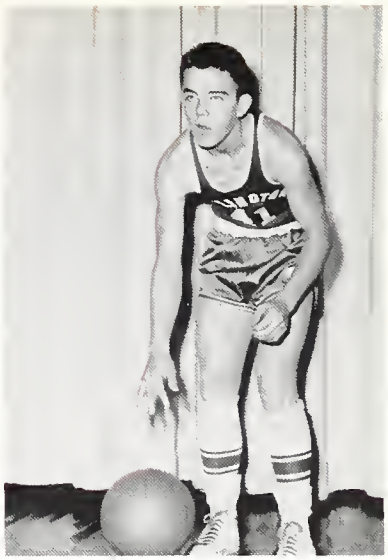

CHARLES MOORE
"Shoot-em-all"

"Beef"
JERRY BINDER

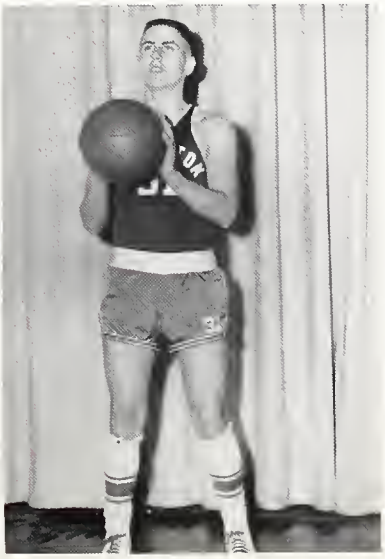

"Deer-Slayer"
SAM MILLER

"Drummer"
JERRY THRALL

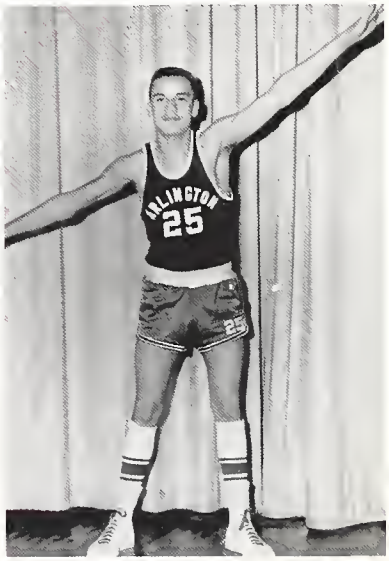

RUSH COUNTY TOURNEY WINNERS

Boys, Boys act your age!

Oops, Pardon Me!

Higher Phil

Don't kick him Ref!!

BASEBALL

JR. HIGH BASKETBALL

VARSITY

ROW ONE: K. Davis, S. Benson, R. Addison.
ROW TWO: Student Manager, D. Schondelmayer; E. Beckner, J. Wolf, M. Beckner, J. Parks, J. Moore, V. Hendershott, Student Manager, M. Starkey.
ROW THREE: E. Wooten, J. Readle, J. Winkler, L. Hill, L. Moore, R. Pruett, L. Thompson.

"B" TEAM

ROW ONE: D. Schondelmayer, V. Irvine, Paul Schondelmayer, G. Chrisman, L. Webster, P. Dalrymple, T. Tucker, M. Starkey.
ROW TWO: S. Macy, A. Burris, S. Addison, C. Maple, F. Hill, C. Farlow, L. Thompson.

Looks like the Bus Drivers are happy this morning. "What's the matter Virgil, your hands cold?"

Terry Wooten
Marlin Benson
Wilburn Ward
Virgil Parks
Fred Mann

We'd like you to meet Mr. Tucker and Friend. "Tucker is the one holding the broom."

OUR HELPERS

This is the daily chore of the cooks. "Watch the fingers Agnus" "What's the measuring cup for Lorene?"

Agnus Minor
Lorene Buchanan

RAMBLER STAFF

DONNA JOYNER

EDITOR

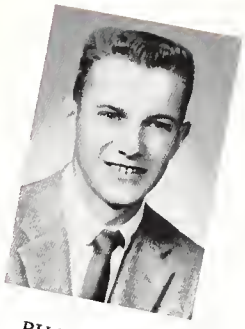

BILL SMITH

CO-EDITOR

Business Manager . . . . . Florence Parks
Assistant Business Manager . . . . . Ethel Vantyle
Year Book Sales Manager . . . . . Philip Hester
Advertising Sales . . . . . Joanne Binder
Advertising Sales Assistant . . . . . Rosemary Henby
Class Editor . . . . . Janet Heath
Art Editor . . . . . Steve Wooldridge
Activities Editor . . . . . Phyllis Logan
Social Editor . . . . . Joyce Mann
Sports Editor . . . . . Lawrence Parks
Lay Out Mat preparation Supervisor . . . . . Joy Irvine
Class Photographer . . . . . Keith Fansler
Typist . . . . . Bonnie Rucker

SENIOR CLASS WILL

We, the undersigned, being members of the Senior Class of Arlington High School, and being adjudged of sound mind, do make, publish, and declare this to be our last will and testament, in the following manner:

ARTICLE I, To The Principal

We, the Seniors, will to Mr. Hardin our thanks for the patience to put up with a class such as ours.

ARTICLE II, To The Facutly

To the faculty, we will our gratitude for doing the impossible, "Getting us through twelve years of school."

ARTICLE III, To The Classes

To the Juniors, we will our brilliant looks, charming ways, and the last row of seats in the assembly.

To the Sophomores, we will our ability to keep our class rings.

To the the Freshmen, we leave our mischief and laughter we had on initiation day.

ARTICLE IV, To The Class of "59"

I, Joanne Binder will my height to Ivanna Farlow.

I, Keith Fansler, will my abilitymto carry milk to David Mann, and my ability to be student manager to Steve Kennedy.

I, Janet Heath, will my intelligent expressions to Becky Patterson, and my ability to be cheerleader to Lynn Catt.

I, Rosemary Henby, will my ability to keep calm to Carol Buchanan.

I, Philip Hester, will my popularity with the girls to George Vanscyoc.

I, Joy Irvine, will my slimness to Diane Stout.

I, Donna Joyner, will my ability to make good grades to Kay VanOsdol.

I, Phyllis Logan, will my bashfulness to Jane Kemple.

I, Joyce Mann, will my natural curly hair to Joan Kramer.

I, Florence Parks, will my ability to keep my class ring to Fay VanOsdol, and my soberness to Bob Gooley.

I, Lawrence Parks, will my basketball ability to Jimmy Emmons.

I, Bonnie Rucker, will my ability to go steady to Linda Winkler.

I, Bill Smith, will my honesty to Jack Webb.

I, Ethel Vantyle, will my southern brogue to Rosemary Miller.

I, Steve Wooldridge, will my frutti boots to Pat Wolf.

SIGNED

Keith K. Fansler
Donna Joyner
Philip L. Hester
Lawrence Parks
Florence Parks
Phyllis Logan
Bill Smith "Esq."
Steve Wooldridge
Bonnie Rucker
Ethel Vantyle
Joyce Mann
JoAnn Binder
Joy Irvine
Rosemary Henby
Janet Heath

WITNESSES

L. J. Thompson
Sponsor

W. M. Hardin
Principal

PROPHECY

As the wheels of time churn. Time flies more swiftly for some than for others. The year is 1973, fifteen years after the graduation of the class of 1958 from Arlington High School. Let's look and see how fate has treated each of the fifteen members of the class. As we focus our super sonic T. V. set we shall see the accomplishments of the class. Now the picture is becoming sharper and I can tell we are in New York at the Metro-Politan Opera House and I hear the voice of our class President, Lawrence Parks singing the new opera "Scratch" by Ivanawful Itch, Larry is also famous for his many flower and rock gardens. The camera has now turned to a dense jungle and I see Phil Hester wading through a swamp with a large box on his head. Phil became very despondent over a false love affair and left the U.S.A. He is now selling refrigerators to the tribes in South Africa. The camera has now switched to another part of the jungle and we now see the world famous "Long Tall Hunter" Florence Parks. When we asked her what she was hunting, she replied "Long Tall Men" of course."

The scene has completely changed now and the camera is down under the sea and we now can see a big -- no it's not what we thought, its Bonnie Rucker the worlds renown deep sea diver. I believe she has a word for us. "Blub; blub." Thank you for that wonderful message Bonnie. Now the camera takes us to gay exotic Mexico and the largest Bull Fighting Ring in the world. As the matadore enters, the crowd goes wild. It's Bill Josea" Smith, world's leading play boy and bull fighter. Bill says he likes bull fighting because it keeps his mind off his money and girls. As time goes by the camera starts to move faster and we are now in Bent Fork, Tennessee for the 1973 Olympic Game where Rose Henby is trying for the 20 foot mark.

The sound of exotic music reaches our ears, and we see beautiful girls. Why these are the 43 wives of Prince Ali Keith Fansler of South Arabia. I guess Keith decided that grass was greener on the other side of the fence. And now we move to North Arabia where 40,000 have gathered to watch the great bubble dancer Phyllis Logan. Don't go near a pin Phyllis.

The building that is on our screen now is rolling in steam. Joy Irvine has a new reducing plan called "Reducing with Joy." It's been said that people entering this building rich, fat, flabby and forty leave broke, chubby and feeling like 70. A sound believer in Joy's program is Ethel Vantyle who is just about to be crowned Miss America of Europe. Nice going Ethel.

As the camera moves on we can see that success has really hit Steve Wooldridge for he is the president of his own nation-wide company, The Dog Catchers of America. Steve says, "If it has four legs and a tail, we'll bring it in."

A terrific roar is heard as the camera turns to a hugh arena where a small blonde haired girl is tossing her opponent around with the greatest of ease. As the bell rings Janet "The Mauler" Heath is crowned Worlds Ladies Wrestling Champ. Now we are in New York where the slim and graceful JoAnn Binder is giving her balleria act. Oops Poor JoAnn didn't see the edge of the stage.

Fifteen million Indians in India are watching Donna Joyner charm a 93 foot cobra. We now see the entrance of the Big Top. As the camera leads in side, we can see Joyce Mann swinging from bar to bar on the trapeze. We also understand she just wrote a new song entitled "Don't Let Go."

The picture is dimming and slowly fading away. We can see that the class has made the most out of their time and opportunities. We hope that they will continue to be leaders and pursuers of tomorrow.

SCHOOL ACTIVITIES

September	3	First day of school
	13-14	Fish Fry (Band Played)
	19	Freshman Initiation
	24	New Salem Baseball game
	25	Milroy Baseball game
	26	School Pictures
	27	Manilla Baseball game
October	1	Morton Baseball game
	4	Freshman Class Party
	10	Yell Leader Election
	12	Senior Class Party
		Sophomore Class Party
	16	Senior Pictures
	17-18	Junior Class Play "Beans for Breakfast" and Party
	22	S. Q. T. at Rushville (Brains)
	24-25	Teachers Institute
	26	Went to I. U. to Football Game
	31	Masquerade (Halloween)
November	7	Straughn Basketball game
	15	Mays Basketball game
	19	Morristown Basketball game
	22	Milroy Basketball game
	26	College Guidiance Day at Rushville
	27	New Salem Basketball game
December	3	Betty Crocker Home Maker Test
	6	Carthage Basketball game
	11	Moral Basketball game
	13	Manilla Basketball game
	18	Christmas Vacation
	20	Charlottesville Basketball game
	20-29	Christmas Vocation
	30	Returned back to school
January	2	Morton Basketball game
	9-11	Rush Co. Tourney
	14	P. T. O. Meeting (Open House)
	17	Carthage Basketball game
	18	Jr. High Invitational Basketball Tourney at Manilla
	31	Clarksburg Basketball game
February	3	St. Paul Basketball game
	5	Vocal and Piano Contest (Ball State)
	7	Lewisville Basketball game
	8	Junior Sock Hop
	8	Solo and Ensemble Contest
	11	Waldron Basketball game
	21	Orange Basketball game
	22	State Solo and Ensemble Contest
	27-28	Sectional Tourney
March	14	Band Festival (Rushville)
	19	Skit Night (Music Dept.)
	28	Sophomore Spring Dance
April	10-11	Senior Class Play
	12	Band Contest at Wilkinson
	16	Senior girls went to Home Show and Linda
	30	Band Festival Concert
May	3	Seniors left on Trip
	10	Seniors returned from trip
	11	Baccalaureate
	13	Commencement
	16	Last day of School

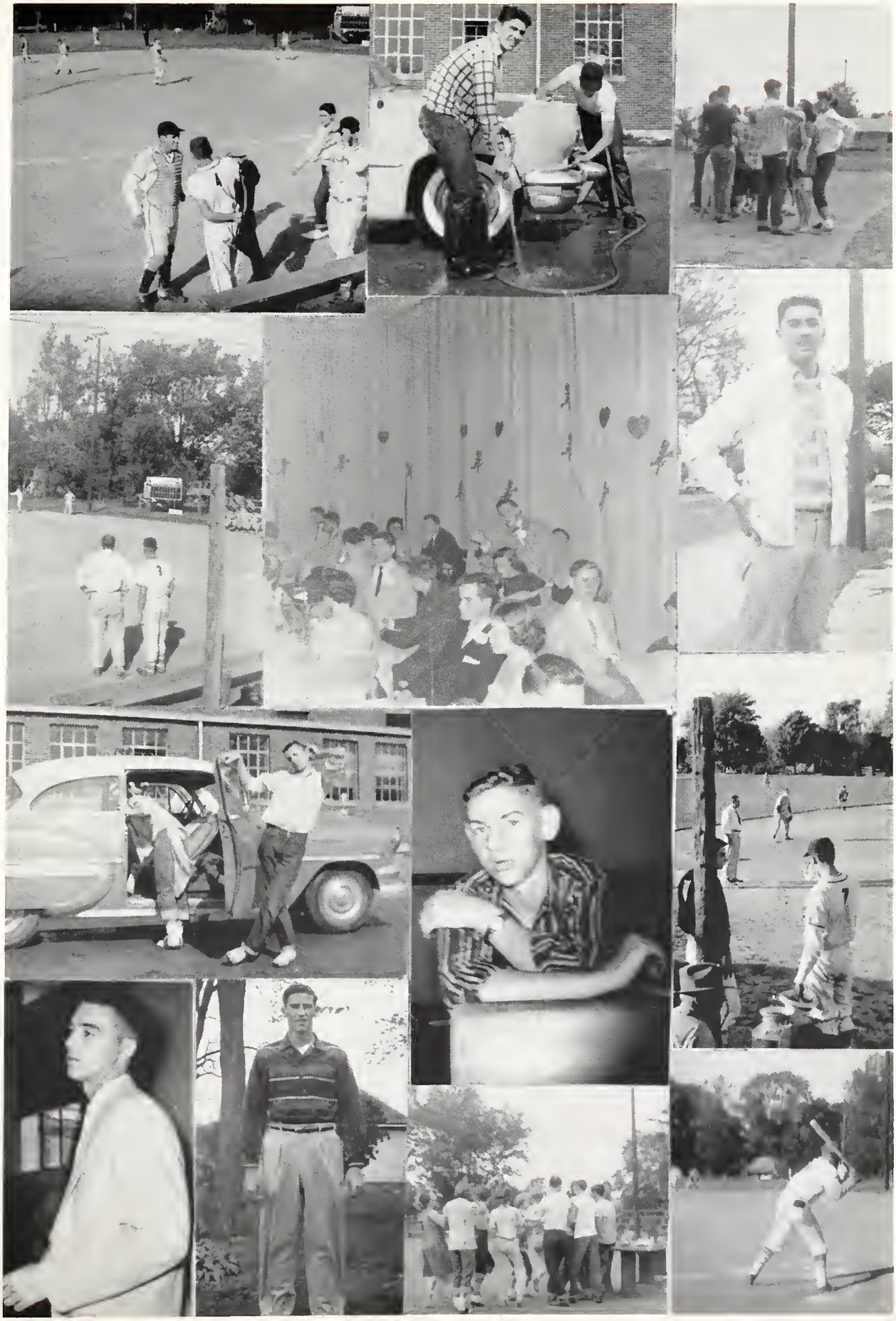

1906
Zula Addison Houston
Gernie Swain*
Roy Swain
Flossi
Ralph Munden*

1907
Mossilene Hester Swain
Leslie Allender

1908
J. C. Bagley

1909
Ethel Alexander Tribby*
Grace Shaffer Sullivan
Mabel Linville Leasure*

1910
Ethel Northam Hufferd*
Gladys Gardner Drake
John Hufferd*
Albert Reddick
Edmond Foust*
Clark Offutt
Lesner Allender

1911
Chester Northam
Eunice Gardner Hardin*
Goldie Shaffer Beckner*
Frank Gardner*
Vida Swain Beckner*

1912
Blanche Spencer Bogue
Eston Macy
Darst Beckner*
Oneta Macy Richardson
Maud Spencer*

1913
Margaret Edwards Swain
Leland Gardner*
Edith Hardin Higgins

1914
Jennie Macy Graham
Zeno Hodge*
Ralph Hufferd*
Nellie McMichael Hardin
Everett Hester

1915
Elizabeth Nelson Gephart*
Clara Sunman Addison
Mary Woods Dearinger
Nellie Woods Rose
Beatrice Bagley Foster

1916
Omer McKibben
Effie Offutt Bagley
Thomas Saunders
Della Hufferd Orme
Mae Gardner McKibben
Arthur Conaway
Emma Posey Six
Mary Conaway Gaylor
Everard Johnson

1917
Clarence Northam
Edna Hardin Ewing
Mary Northam Hester
Lillian Lee Junken
Lillian Jordan Nelson*
Melvin Woods
Weldon Beckner
Swain Barnard
Charles Sullivan
Daniel Merrill

1918
Leon Stanley
Wilmer Blanton
Wallace Brown
Charlotte Tribby Downey

1919
Wilma Newman Andrews
Fon Miller
Blanche Hardin Miller
Edan McMichael Dooley
Nola Barnard Linville
Oren Veatch
Thomas McCoy

1920
Vivian Hinton McCloskey
Alta Lee Jordan
Lorrayne Kennedy Gephard*
Mable Mitchell Phillips
Dale Ronan
Tom Hufferd
Mildred Woods Hyatt
Emma Allison Benner

1921
Stella Irvine Souders*
Nina Seward Taylor
Russell Macy
Roxy Kuhn Long*
Iris Gardner Frasca
Velma Ronan Fisher
Arnold Birt

1922
Denning Nelson*
Nelda Arnold Mohr
Marie Alsman Schuneman
William F. Marshall
Donald Birt
Mildred Casterine Sullivan
Lee Mitchell
Florence Shaffer Cooley
Dwight Beckner
Mable Lee Whiteman
Lowell Offutt*

1923
William Barnard
Earnest Beckner
Marjorie Winslow Cherry
Ruth Arnold Dyer
Mary Sharpe Hill
Kathryn Readle Hufferd
George McCoy
Auvie Ruff Roe
Lowell Poer

1924
Everett Sunman
LaVaughn Hardin
Mae Addison
James Francis Readle
Zelda Hutchinson Offutt
Maud Woods
Paul Kennedy
Mary Barnard Enyart
Celia Kelso Pittenger
Constance Noble
Pearl Macy
Helen Downey Beckner*
Anna Ridlen Oldham
Harlan Lee

1925
Margaret Bitner Seitz
Veva Seward Fisher
Donald Price
Jesse Woods
Alta Tweedy Miller
Worth Brown
Juanita Brown Morgan
Russell Beckner
Pauline Macy Schwartz
Louise Ennis
Edwin Stark
Owen Gowdy
Grace Addison Newhouse

1926

Stanley Williams
Lowell Ritter
Virgil Ronan
Lucille Nign Wall
Joseph McCoy*
Raymand Overleese
Mary Baldridge Williams
Beryl Wicker Kennedy
Harold McFatridge
Leota Ritter Crim
Ruth Ramsey Wilson

1927

Helen Collins Bagwell
Herman Bundy
Cedric Carwein*
Opal Bundy Ferguson*
Frank Downey
Howard Haywood
Miriam Woods McDaniel
Mary Bird Heath
Florence Houston Kemple
Merle Kemple
Hugh Kennedy
Opal Ennis Readle
Marlin Sharpe

1928

John Barnard
Phyllis Noble Hill
Roy Kennedy
T. S. Macy
John McDaniels
Paul Miller
Vivian Northam Ritter
Kathryn Marshall Stark
Virgil Thomas

1929

Carl Carwein
Marguerite Addison Daubenspeck
Marceille P. Henby
Lavern Houston
Fred Hufferd
Marjorie Macy Iverson
Evelyn Wicker Kemple
Wilbur Mann
Graydon McFatridge
Darrel Ronan
Howard Tribbey*
LaVaughn Ryse Mix
Helen Edwards Sunman

1930

Alta Addison
Irvin Bitner
Marguerite McDaniel Farlow
Muret Frazier
Marshall Gardner
Wilna Woods Gardner
Evelyn Kemple Beggs
Max Long
Crystal Macy
Joy Downey Randall
James Rigdon
Clyde Rucker
Merle Stout
Fred Thomas
Frank Tribbey
Eileen Macy Thorburg
Cyrus Winkler

1931

Franklin Addison
Mary Marshall Addison
Ora L. Addison
Marjorie Tribbey Beaver
Earl Carwein
Bevan E. Daringer
Howard Earnest
Floreine Sharpe Haywood
Mary Bitner Hester
Wilna Tribby Moore
Vera Hauk Kehl
Constance Peirce Schwartz
Helen Long Warfuel*
Samuel Webster
Max Williamson
Eileen Barker

1932

Laurel Gardner Bradburn
Rhoda Rigdon Brewer
Ruby McConnell Lockwood
Opal Bogue Cooley
Wayne Price
Catherine Macy
Omer Richey
Mary Houston Ryan

1933

Bill Guy Addison
Anna Louise Corn Bitner*
Spencer Bogue
Dallas Earnest
Gail Ging
Robert Gosnell
Helen Beaver Hardin
Paul Joyner*
Tommie McConnell
Mary Stout Myers
Miriam Peirce Rhodes
Frances Winkler Rucker
Howard Stout*
Gilbert Tinsley

1934

June Fancher Ball
Lois Carwein Beckner
Jean Brown Goslin
Berneice McMichael Dearinger
Beatrice Draper
Kenneth Earnest
Morris Kendrix
Ermadell Eaton Boyer
James Kemple
Howard McMichael
Janice Downey Renegar
Frank Riddlen*
Hazel Marshall Ritter
William Ryse
Louise Nelson Herberg
Thomas Webster
Mary Ellen McDaniel

1935

Carl Adams*
Tommie Alexander
William H. Beckner
Willetta Winkler Beckner
Byron Bitner
Maribel Marshall Coates
Nellie McCloskey Dearinger
William T. Hufferd
Fred E. Lee
Caroline Macy Linville
Margaret Richey McIntyre
Charles W. Nigh
Maribel Readle Maross
Ralph Ritter
Kathryn Earnest Swain
Wendell Tribbey
Ferald Ward
Mary A. Dearinger Ward
Helen Maple Wilson

1936

William F. Catt
Bueford C. Downey
Claribel Byer King
Floyd Glenndenning McConnell
Floyd Gosnell
Gladys Steele Kemple
Ruth Richey Mitchell
Edwin Northam
Charles Ryse
Kathryn Beaver Smith
John W. Swain
Norma Haehl Walke

1937

Virginia Bennet
Kathryn Stout Blanton

Maxine Kennedy Darmer
Edna Downey McFatridge
Wayne Draper
Helena Dyer Brown
John Paul Essex
Robert Earnest
Francis Fancher
Mary Steele Fancher
Marjorie Houston
Richard G. Cecil
Roscoe Newhouse
Dorothy Sharpe Norris
Doris Winkler Northam
Thelma Ryse King
Russell Siders
Dorsey Slain
Delphia Collins Smith
Loretta Tribby Guffin
Albert Jack Wedding
Helen Drake Wilson

1938

Nadine Tinsley Bogue
Fern I. Brown Pearson
James Cadwallader, Jr.
John E. Coffin
Robert Macy
Ralph McFatridge
Evelyn Newhouse
Russell Northam, Jr.
Zelda Drake Patterson
Dorothy Richey
Carlos Tribbey*
Maxine Lee Van Osdol
Marjorie Ray Wagner
Wilburn Ward

1939

George Ball
Norma Fancher Brown
Wilfred Catt
Maurice Coffin
Betty Colestock
Eloise Ging Davin
Donald Drake
Lloyd Dyer
Gene Long
Juanita Winkler Long
Lowell Nelson
Pharaba Nichols
Charles W. Northam
Fritz Patterson
Earl Robbins
Maxine Swain Wilson
Jean Gardner Vandeventer
Frances Jean Woods

1940

Norman Alexander
Phyllis Beckner Wilt
John Brugge
Virginia Stout Catt
Carl Gaylor
Marjorie C. Johnting
Howard Hauk, Jr.
Leroy Hauk
John W. Hester
Hubert Hufferd
Marcella Downey Kalp
Norma Alsman King
Jenny Lou G. Leisure
Bernadine Macy Philips
Carson Jean McMichael*
Bert Redden, Jr.
Alfred Rigsbee
Harold Stark
Edwin Wedding
Robert Demunbrum

1941

John Downey
Luster Gaylor
Roscoe Ging
Doris Coffin Hamilton
Frances Miller Hardin
Rosemary Northam Johnson
Robert Hyatt
Eugene Kemple
Jack Long
Marcelia Hutchinson Maxe
June McMichael Chrisman
Ralph Mohler, Jr.
Arnold Parks
Betty Heifner Reuille
Dale Siders
Robert Woods

1942

Kathleen Alsman Callahan
Francis Dyer
Clyde Fisher
Robert Cadwallader
Beulah Jordan Lord
Edwin Macy
Jo Macy
Mildred Jordan Merritt
Roy McDaniel
Helen Sanders
Anabel Starks
Walter Lee Swain
Mary Stout Swain
Melvin Tinsley
Ann Lou T. Brown
Jean Wicker Miller

1943

Betty Kemple Atkins
Janet Coffin Justus
Betty McDaniel
Eunice Adkins Sparks
Robert Enos
Joretta Six
Rosaline Newhouse Ramsey
Pauline Addison Kemple
Norma Shockency Bigsbee
Sarah Six Springman
Sylvia Noble Stalker
Lova Ward Wooten
Leota Robbins Stevens
James R. Hamilton
Jesse Bob Nelson
David Gurley, Jr.
Robert Stout
Elmer McMichael, Jr.
Forrest McMichael
Thelma Macy Riley
John H. Rigsbee
Bernard Hoff, Jr.
Robert Gaylor
Charles Greenup*
Vernon Parks
Carl M. Hutchinson
Vernon Riley, Jr.
Lucille Moore Woods

1944

Dorothy Adkins
Ora Callahan
Helen Munden Cameron
Thelma Colestock
Wilma J. Cobb Roe
Florine Christian Logsdon
Alta Downey Wainscott
Kellas Drake
James Geise
John Heifner
Barbara Hyatt Miller
Norman McCloskey
Richard Northam
Jeanne Sparks Ridout
William Ross

1945

Louise Adkins Piles
H. Ray Anderson, Jr.
Ester Dearinger Bateman
Morris Gardner
Laura Hester Asplin
Dean E. Hodge
Betty Jo Hoff
Sarah Hoff
Clemadine Hutchinson Barnard
Ellena Myers
Margery Orme Drake

Edith Tribby Rouse
Raymond Keith Wicker

1946

Donald Bright
Morris Fisher
Harold Logan
Billy Long
Carole Moore Rigsbee
Lowell McMichael
Opal Reynolds Dalrymple
Clara Rigsbee Rodebaush
Katherine Ross Ellison
Bill Schmauss
Tom Stapp
Roberta Stark
James Tultz
George Wedding

1947

Lois Mitchell Anderson
Beatrice Coffin Johnson
Evelyn Hill Cole
Rema Nelson Cotton
Leatha Carwein Starrett
Rose Marie Orme Gordon
Eileen Gardner Lutton
John W. Nelson
Robert L. Rouse
John Shauck
Robert Veatch
John Winslow
Joseph Swain

1948

Verlin Fisher
Virlin Goforth
Malcom Fancher
Robert Williams
Myron Wyatt
Richard Thrall
Richard Oldham
Charlotte R. McCarty
Ruth Logan Osborn
Billy Wilkes
Noel Callahan
Philip Cherry
Marvin Becker
Donovan Kennedy
Ramona Noble Lewis

1949

Franklin Henby
Marjorie Henby Santoro
Donald Hill
Patricia Long McClurg
Elizabeth Moore
Kathleen Orme McJunkin
Martha Stultz Johnson
Raymond Turner
Miriam W. Hultquist
Lavon Wilkes
Una Clarkson Harlan*
Mary E. Rigsbee White
Marion Beckner
Thomas Hinton

1950

Billie Mitchell
Mary Ritter Thrall
Clark Gofroth
Jane Martin Werking
John Newhouse, Jr.
Kathleen Williams Hine
Marvin Beckner
Ronnie Mitchell
Jackie L. Love
Earl Noble
Mary Louise Mitchell
John Reynolds
Josephine David Reyn
Robert Beckner
William Moore
Wanda Newhouse Liggett
Glenn Stout

1951

Carolyn Wicker Callahan
Joan Gardner Williams
Gene Clarkson
Mary Elizabeth Addison
Paul Enyart, Jr.
Ravenna Junt Davis
Max Fancher
Christine Adkins Self
Robert Coffin
Marlene Moore Wesling

1952

Ira Turner
Mona Lee Robbins McDaniel
Ruby Gowdy Sheppard
John W. Nelson
Kathleen Goforth
Kathleen Ronan Piles
John O. Moore
Rosalyn Heath Webb
James Maple
James Wagner
Larry Tucker
Marilyn Miller McMickel
Mike Wolf

1953

Helen Rouse Montani
Philip Stultz
Theodore Wagner
Robert Stout
John West
Helen Logan Perkins
James Whipple
Virginai Bright Wesling
Virgie Sunman Pitts
Peggy Hill Wycliff
Randal Hinton
Robert Buck, Jr.

1954

Lula Nelson Kuhn
Garth John
Richard Heath
Roxie Earnest Reuman
Martha J. Tucker Branson
Ray King
Betty King Jackson
June Posey
Patricia Kennedy Meyers
James Martin
Bob Fancher
Shirley Bailey Porter
Richard Moore
Arlene Maple Spence
Roberta Renegar Pratt
Colleen Moore Wesley

1955

Jeannie Van Osdol
Betty Mae Heath Long
Ruth Ann Turner
Priscilla A. Offutt
Martin Rodger Young
Norman L. Winkler
Ronald L. Coffin
Ronald E. Rucker
Ronald L. Haywood
Glenn R. Orme
Calvin Eugene Wagner
Lawrence William Cherry
Willis Edward Ronan
David E. Henby

1956

Judy Love Haywood
Betty Carol Cooley
Anita Haywood Orme
David Fansler
Norma Hunt
Elaine Wilson John
Sandra Kennedy Howe
Marolyn Kramer
Phyllis Schrier
Lossie Bailey
Charles Kemple
Bill Sunman

Fred Earnest
Janet Binder Earnest

1957

Paul Richard Joyner
Freddie Wilson
Ralph J. Kramer
Sandra Webster
Caroline Burris
Warren Nelson
Lloyd Gates Kennedy
Robert Olen Beach
Lynda Pitts
Betty Hauntz
Lynn Turner
Harold Maple
DelMonte Wagner
Alma Noble
Gwendolyn Moore
Carolyn Ritter Ronan

Compliments of

THE RUSH COUNTY NATIONAL BANK

OF RUSHVILLE

Member of Federal Reserve System

Member of Federal Deposit Insurance Corporation

$10,000.00 Maximum Insurance For Each Depositor

WE WILL BE YOUR PHOTOGRAPHER FOR ALL OCCASIONS

Established 1909 ME. 5-9114

PORTER'S STUDIO

312 Illinois Building - Indianapolis, Indiana

Your Photographer for All Occasions

CANDID WEDDINGS (AT YOUR HOME, OR CHURCH)
BIRTHDAYS
VALENTINE'S DAY
MOTHER'S DAY
FATHER'S DAY
CHRISTMAS
FAMILY REUNIONS
HOME PORTRAITS

Pleasingly Posed, Popular Priced Photos, Please Particular People

Pictures Made Any Time - Any Place

"IT DOES MAKE A DIFFERENCE WHERE YOU SAVE"

FIRST FEDERAL SAVINGS & LOAN ASS'N.

315 N. Main Street

RUSHVILLE, INDIANA

ARLINGTON STATE BANK

Good Luck Seniors

Interest Paid on Savings Accounts

Farm - Real Estate - Car - Personal

LOANS

Member of Federal Deposit Insurance Corporation

SCHAEKEL'S COMMUNITY GROCERY

LOW PRICES EVERY DAY

Phone 1

ARLINGTON, INDIANA

"Congratulations and the Best of Luck to the Graduating Class"

RUSHVILLE NATIONAL BANK

"The Oldest Bank in Rush County"

1857-1958

Member of Federal Deposit Insurance Corporation

RUSH COUNTY FARM BUREAU CO-OP

FARM SUPPLIES

Feed Mixing

ARLINGTON **MAYS** **HOMER** **RUSHVILLE**

ROY KENNEDY'S ABATTOIR

Custom Slaughtering

Curing - Smoking

Processing for Freezers

Phone 29

ARLINGTON, INDIANA

DR. O. B. CURRY
VETERINARIAN
Phone 194
MORRISTOWN, INDIANA

STEVENS BROS.
Men and Boys Clothes and Shoes
Whit's Cleaners
107-111 W. 2nd Street
RUSHVILLE, INDIANA

PITMAN WILSON CO.
Pharmacists
The Rexall Store
Phone 2038
RUSHVILLE, INDIANA

RUSHVILLE PHARMACY
"The Prescription Store"
216 North Main
RUSHVILLE, INDIANA

DR. WM. J. MEYER
VETERINARIAN
131 E. 1st St. Phone 2837
RUSHVILLE, INDIANA

PERKINS ELECTRIC & SUPPLY
General Electric
Furniture Norge
MANILLA, INDIANA

CURTIS TELEVISION
& APPLIANCES
Complete Home Furnishings
Sales Phone 3366 - Service Phone 2183
RUSHVILLE, INDIANA

GOOD CLOTHES
For Men and Boys
FRANK WILSON
RUSHVILLE, INDIANA

Compliments of

JIM IRVINE

XX CENTURY CLEANERS
Truck Pick-up Tuesday and Friday
1 East Subway Phone 2154

TAFF FURNITURE STORE
FRIGIDAIRE & MAYTAG
309 N. Main Phone 2081
RUSHVILLE, INDIANA

NELSON'S LUMBER
& HARDWARE CO.
Phone 4-24
ARLINGTON, INDIANA

HOWELL BROS.
Tire Recapping and Repairing
Road Service
Phone 3059
RUSHVILLE, INDIANA

LOREN R. ORME
General Insurance Agency
Arlington State Bank
Phone 45
Res. Phone 10-77

WILSON BROS.
Music and Hobbies
1500 Grand Ave. Phone 634
NEW CASTLE, INDIANA

KELSO'S BEAUTY SHOP
Open 12-9
Wednesday, Thursday, Friday
9-3 Saturday
Phone 4-59

Good Luck, Seniors

CARL DEARINGER

Your Local Trucker

FEED - LIVESTOCK - GRAIN

ARLINGTON, INDIANA

Compliments of

R. E. M. C.

Owned by Those We Serve

RUSHVILLE, INDIANA

FRANK ALEXANDER GRAVEL CO.

SAND - GRAVEL - CEMENT BLOCKS

Phone 93

ARLINGTON, INDIANA

EARL BROWN

D. V. M.

MANILLA, INDIANA

EARL'S PLUMBING & HEATING

Phone 76

Earl Clevenger Johnny Moore

ARLINGTON, INDIANA

BROWNING'S SHELL SERVICE

1st and Main

Open 24 Hours Goodyear Tires

RUSHVILLE, INDIANA

Compliments of

CARMONY FUNERAL HOME

AMBULANCE SERVICE

Air-Conditioned - Oxygen Equipped
Phone Arlington 7-81
Free Rushville Service

MANILLA, INDIANA

Compliments of

WYATT MOORE MORTUARY

RUSHVILLE, INDIANA

Compliments of

RODEFELD CO., INC.

DISTRIBUTORS

Automotive Parts and Supplies

RUSHVILLE, INDIANA

MORRISTOWN DRUGS

George G. Ebert, Pharmacist

Phone 2-64

MORRISTOWN, INDIANA

KIRKLIN MOTOR SALES, INC.

Pontiac - Cadillac

Sales and Service

120 S. Morgan St. Phone 3316

RUSHVILLE, INDIANA

When It's Flowers Call

FORTNEY'S GREENHOUSE

359 E. Sixth St. Phone 2409

RUSHVILLE, INDIANA

RUSSELL T. SKILLMAN & SON

Sand - Limestone - Gravel

Phosphate Bulk Fertilizer

Phone Manilla 57R1 or 13R4

RAY'S CROSSING, INDIANA

Good Luck Wildcats

CROSS' PRESS SHOP

119 E. Third St. Phone 3484

Complete Cleaning Service

RUSHVILLE, INDIANA

Luster Sheen Makes Your Clothes

Look Better and Last Longer

DUSING'S CLEANERS

NEXT TO THE LIBRARY

Phone 3033

RUSHVILLE, INDIANA

GATEWOOD BROS.

IMPLEMENTS

Minneapolis Moline

Sales and Service

A Complete Line of Farm Machinery

Wilbur Bill

JOANN'S HOME BAKERY
Home Made Pies and Cakes
Phone Arlington 41
VIRGIL AND JOANN PARKS

LEADBETTER PHARMACY
Where Good Friends Meet
Drugs - Prescriptions - Fountain
Phone 57
CARTHAGE, INDIANA

MANILLA GRAIN CO.
Robert Sutherlin, Owner
Grain - Feed - Coal - Fertilizer
Phone Arlington 2-47
MANILLA, INDIANA

ABERCROMBIE JEWELRY STORE
Phone 2649
RUSHVILLE, INDIANA

LESTER PARKS & SONS TRUCKING
Dealers in Grain and Livestock
General Trucking
Arlington Phone 2-10
Free Rushville Service

R. E. NEFF FLORIST
A Complete Floral Service
Phone 3228 130 E. 10th Street
We Telegraph Flowers
Successor to Worthington Gardens

RUSH COUNTY MOTORS, INC.
1111 West 3rd St.
"Your Friendly Ford Dealer"
FORD SALES AND SERVICE
Phone 3903
RUSHVILLE, INDIANA

Best Wishes to the Seniors
FRAZIER FUNERAL HOME
Phone 204
MORRISTOWN, INDIANA

Congratulations, Seniors
MOSTER & SONS MORTUARY
RUSHVILLE, INDIANA

L. V. HAUK FUNERAL HOME
Phone 164
MORRISTOWN, INDIANA

JOYNER'S CAFE
Home Cooked Meals
Sandwiches - Home Baked Pies
Cold Drinks
ARLINGTON, INDIANA

FARMERS TRACTOR
& IMPLEMENT CO.
W. S. Winship
John Deere Tractors and Implements
East Second Phone 2323
RUSHVILLE, INDIANA

CARTHAGE TRACTOR
& IMPLEMENT CO.
JOHN DEERE
Sales and Service
Phone 155
CARTHAGE, INDIANA

R. W. JONES
CANNING COMPANIES
ARLINGTON AND CARTHAGE, IND.

MORRISTOWN ELEVATOR CO., INC.
Phone 23
Grain - Feed - Seed
Fertilizer - Fence - Grinding
MORRISTOWN, INDIANA

BROWN'S POULTRY MARKET
Live and Dressed Poultry
Wholesale and Retail
Phone Castle 4-3211
U. S. Road 52
MORRISTOWN, INDIANA

LOWELL COOLEY

GENERAL REPAIRS

Garage Phone 1-28 Residence Phone 3-28

ARLINGTON, INDIANA

Compliments of

ORIGINAL TRACTOR CAB CO., INC.

Phone 4

ARLINGTON, INDIANA

Compliments of

HOMER LUMBER CO.

HOMER, INDIANA

BERKEMEIER BROS.
Portable Grinding Mill
RUSHVILLE, INDIANA

HUTCHINSON & SON
Grain - Seed - Feed - Coal - Fertilizer
Phone 4-38
ARLINGTON, INDIANA

STATE BANK OF CARTHAGE
CARTHAGE, INDIANA
Capital $100,000.00
Member of Federal Reserve System
Member of Federal Deposit Insurance Corporation
2% Interest Paid on Deposits
DEPOSITS INSURED FOR $10,000.00

GWYNNEVILLE ELEVATOR
Phone Morristown 3280
GWYNNEVILLE, INDIANA

HENDREN FOSTER

3rd and Main

RUSHVILLE, INDIANA

THE SPORTSMAN'S STORE

Everything in Sporting Goods

"We Pledge to Please"

CONNERSVILLE, INDIANA

LIVE BETTER ELECTRICALLY

While supplying you with plenty of dependable electric power today, we keep planning and building ahead to make sure there'll always be more than enough electricity available to fill your future needs.

PUBLIC SERVICE COMPANY OF INDIANA, INC.

Good, Low-Cost Electric Service to More Than 700 Communities in 70 Counties in Indiana

PATRONS

Joe Pike Home Outfitters ..... Rushville, Indiana
Carthage Hardware ..... Carthage, Indiana
Kopper Kettle ..... Morristown, Indiana
Sandman Brothers ..... Shelbyville, Indiana
Terry Wooten ..... Arlington, Indiana
Arlington Coffee Shop ..... Arlington, Indiana
Gards Greenhouse ..... Rushville, Indiana
Mary's Beauty Shop ..... Manilla, Indiana

Compliments of

WILLS PURE OIL SERVICE

Howard A. Wills, Prop.

Distributor of Pure Oil Products

Phone 2019 2nd & Harrison

RUSHVILLE, INDIANA

B & B SERVICE STATION

Lubrication

MOBIL GAS - MOBIL OIL

Car Wash - Batteries

1003 W. Third Phone 2101

RUSHVILLE, INDIANA

Best Wishes to the Seniors

JOANN'S HOME BAKERY

VIRGIL & JOANN PARKS

Phone 41

ARLINGTON, INDIANA

INTER-COLLEGIATE PRESS
Publishers Cover Manufacturers Book Binders
FACTORY HOME OFFICE
Kansas City
PRINTED IN U S A.

HONOUR ROLL

BOLLANDIANA